

# Prospectus 2018



MBS and MA in English  
(Affiliated to TU)



**Southwestern**  
**State College, Kathmandu**  
(Southwestern State Secondary School)  
(ISO 9001:2015 QMS Certified College)



**quality**austria  
**central asia**  
*Succeed with Quality*

## Message from the Chairperson



**Er. Basu Dev Bista**  
Chairperson

Southwestern State College (SWSC) is a vibrant and welcoming learning community committed to creating the best possible educational environment for world class education with a difference. It is a high time for us to meet the needs of the changing globalization. Our past experience has guided a lot to take a decision and manage the same. As a result, we are now in full confidence that our students can overcome any challenges either national or global very easily.

One of the greatest gifts parents can give to their children is quality education. Keeping this in mind, we, beyond providing a sound education, provide our students a holistic learning experience for life. Our aim is to teach students to LEARN, not just to STUDY. In other words, our students have learn to travel beyond the boundaries of more books. We have realized that the future is abstract and unknown, but the youth in our hands are real and can be molded. Hence we craft for the future. We can build our youth for the future. I want to conclude the message with this remarkable saying:

We have not to be great to start, but we have to start to be great.

Best Wishes.

## Foreword



**Dr. Rajendra KC**  
Campus Chief

Southwestern State College (SWSC), run by a national and international academic leaders in the field of education is not new to Nepal. SWSC has a good tradition of excellence in all the facets of students' life and career. Our faculties are focused on helping every student to achieve their goal in every single day and single moment. At SWSC, we, along with our faculty members, are passionate about grooming leaders who are not only professionals but also good human beings with values and attitudes. We are affiliated with Ministry of Education (MOE) and Tribhuvan University (TU). We prepare our students to be lifelong learners and to be pursuant to go further and achieve their dreams. All the students are encouraged to take the most challenging course in order to be ready for every competitive global society. After completion of the academic years from SWSC, they can undertake themselves in global market.

SWSC is a student-centered learning center with a sincere commitment to excellence in Teaching, Research, and Social Activities. Our teaching and learning modules focus on individual accountability, positive attitude, knowledge sharing, group discussion, personality development, skill building, multimedia, participatory practice, presentation skills, and life skills for career development. Through the network of SWSC selects national and international partners, its students are leading Nepalese companies, international universities and corporate houses.

Look forward to welcoming you at SWSC.

I wish you all the best.

## Welcome to SWSC

Southwestern State College (SWSC), promoted by a team of Academicians, Researchers, Planners, and Professionals at national and international levels, does have the fundamental aim of creating a center of excellence in Science, Management, and Humanities, provides internationally recognized and practical training programs to its students.



## Why SWSC?

- Research led teaching and learning methods;
- Well-equipped Science (Physics, Chemistry & Biology), Hotel Management and Computer and Management Labs;
- Regular civic education classes i.e. counseling, motivating, positive thinking, behavioral change, time management...
- Quality Assurance and Accreditation (QAA) from University Grants Commission (UGC) Nepal (under process);
- ISO 9001:2015 QMS certified College;
- Regular subject-wise presentation classes;
- Regular publication of Southwestern Newsletter and Education Hub;
- Individual and institutional networking skills;
- Earthquake resistant building;
- Highly successful enrollment in MBBS, IOE, BSc. CSIT, BDS, CA, BBA, BHM, BIT and others.





## Is SWSC for me?

You can feel the difference when you put your steps in its premises and observe the college environment and academic team, interacting with the students and local people to know about its national and international activities and relations. Furthermore, SWSC promises to include the following activities:

- To develop new skill to increase self-confidence;
- To get better jobs through professional proficiency;
- To impart the leadership skills;
- To conduct regular Research and Academic Trainings for better future;
- To develop the level of presentation skill for self-confidence, mobility and unlimited opportunities;
- To conduct regular counseling and motivation classes;
- To hold seminar on career opportunities for each streams;
- To organize national and international educational and cross-cultural exchange programs.



# Career Pathway in SWSC

## Science

SWSC has modern science labs and standard equipments having separate physics, chemistry, botany and zoology and computer labs. SWSC is the right place for all the students who can benefit from regular courses and other academic co-curricular activities according to the academic plan.

## Major Features

- Chemicals and materials are emphasized in physics, chemistry, botany and zoology;
- Subject wise individual and group presentation;
- Regular Medical & Engineering entrance preparation classes;
- Special classes for needy students;
- Seminars and workshops by national/international leading experts, academicians and other professionals.



**Course Combination of Science Stream**

XI	XII
English	English
Physics	Nepali
Chemistry	Physics
Mathematics	Chemistry
Biology/Computer Science	Biology/Mathematics





## Management

The state-of-art facility in management at SWSC helps the students create tomorrow's new managerial practices in the global market. Our main aim is to produce the competitive and qualified students in the global market with comprehensive knowledge in the field of management.

## Major Features

- Computer lab with Internet facilities for each student;
- Seminars and workshop by national/international leading experts, business personalities, bankers, academicians, and other professionals;
- A collaborative and conducive research environment;
- Regular paper presentation and case study;
- Practical and theoretical knowledge in relevant areas;
- Management Lab and Hotel Management Lab
- Regular CA, CAMT/KUMAT entrance preparation exam in every team.

### Course Combination of Management Stream

XI	XII
<b>Compulsory Subjects</b>	<b>Compulsory Subjects</b>
English	English
Nepali	Accountancy
Accountancy	Economics
Economics	
<b>Optional Subjects</b>	<b>Optional Subjects</b>
Hotel Management	Hotel Management
Business Studies	Business Studies
Computer Science	Computer Science
Elements of Finance	Elements of Finance
	Business Maths/ Marketing



## Humanities

SWSC is a right place to lay the function for better career in Humanities. It enhances the capacity of students in the field of leadership, Media Studies, Social Sectors, Language Proficiency, Communication and so on.

### Major Features

- Field visit to GOs/NGOs/INGOs and other sites as per the demand of major subjects;
- Regular paper presentation and case study;
- Practical and theoretical knowledge in relevant subjects;
- A collaborative and conducive research environment;
- Seminars and workshops by national/international leading experts, academicians, and other professionals.

#### Course Combination of Humanities Stream

XI	XII
Compulsory English	Compulsory English
Compulsory Nepali	Major English
Major English	Sociology
Sociology	Mass Communication
Mass Communication	Gender Studies





## Teaching Methodology

We aim to create diversities in the learning process for students in all streams comprising lectures, workshops, group discussions, project works, field visits, class presentations, case study and project management seminars. We also encourage our students to take an active role in their education through individually supervised discussions, debates and presentations.



## Library

Southwestern boasts well-furnished IT based classrooms with projection, computer and internet Facilities. With facilities of e-library, combined and individual study facilities, research and development facilities with wide range of books, journals and reference materials, its library is one of the best in town.





## International Recognition and Cross-Cultural Exchange Programs

SWSC provides internationally recognized and practical training programs to its students. Every year, we organize a visit to different countries like Germany, Norway, Turkey, Egypt, China, India, Malaysia, Singapore, Thailand, America, UK, Japan and so on for the academic and cross-cultural exchange programs.

SWSC and the American University in Cairo, Egypt have been jointly organizing an international Cross-Cultural Program. This type of program is an attempt to promote Inter-cultural Living Learning Community engagement to enhance the development of students and faculties living on here or away from their homes and families.





## Yoga (Happy, Healthy and Peaceful Program)

SWSC has regularly been running yoga classes to all students for happy, healthy and peaceful mind. Healthy mind and body are necessary to improve academic environment through meditation. The yoga classes offer specialized and unique meditation and spiritual practices for those who want to see their self. Within a few days of practice, participants will be able to attain the state of spiritual growth, peace of mind and memory power. The students can learn physical, spiritual as well as meditation skills through yoga classes that help them in their academic and lifetime learning process.



## Co-curricular & Recreational Activities

SWSC organizes a wide range of learning beyond the class room activities. These are Quiz Contest, Speech Competition and Essay Writing Competitions, Debate, Football, Basketball, Cricket, Table Tennis and Badminton Tournaments. Apart from these, the college sponsors various programs including Intra and Inter-College Competitions.



## Hiking and Tour

The college regularly organizes hiking and tour programs for the students in different times of the year as mentioned in its academic calendar.



## International Collaborative Partnership

Southwestern State College has made an agreement with following international institutions and universities to enhance its teaching learning process, cross-cultural exchange program, academic exchange of students and faculties and exposure visits in international arena.

1. University of Central Missouri, USA
2. Liverpool John Moores University, UK
3. Fil. Dr. U. Sandal Institute, Norway
4. The American University in Cairo, Egypt
5. Gediz University, Izmir, Turkey
6. Apeejay Styra University, India
7. Mewar University, India
8. Dr. K.N. Modi University, India
9. Changchun University of Science and Technology, China
10. Institute for Studies and Development Worldwide (IFSD), Australia



## Science Exhibition and Career Management

The College has regularly been organizing the Science Exhibition and Career Management program since its establishment. The prime purpose of this program is to provide information about modern inventions, particularly in the field of Science and Technology and other information in management career.







## Students' Career Development

The students avail of the abundant opportunities for industrial visits in order to learn the process and procedure that are used in production and distribution. They will be trained in different skills like team building, leadership and initiation , and organizational culture.





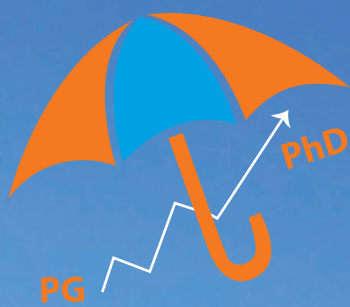





**Southwestern**  
State College Kathmandu  
[www.southwestern.edu.np](http://www.southwestern.edu.np)



**Southwestern**  
State College Kathmandu  
[www.southwestern.edu.np](http://www.southwestern.edu.np)



## Research, Seminar and Training

The SWSC regularly organizes the seminar, case study, workshop and training programs on regular basis from national and international experts.



### International Training on Social Entrepreneurship -IBS School, Norway

With a view to impart better and quality applied education in today's competitive corporate world, Southwestern State College in collaboration with Fil. Dr. Jan U. Sandal institute, Norway, has provided international training on Social Entrepreneurship -IBS School training on various emerging global issues to senior managers, entrepreneurs as well as freshers since 2015. Fil. Dr. Jan U. Sandal institute, Norway, is the globally recognized institute that is engaged in research, development, professional training and social entrepreneurship courses among others at the global level.



## Career Guidance Classes

SWSC provides counseling and motivation classes for all students in different levels according to their own stream requirement. The classes are focused on creating awareness about procedure of Medical and Engineering entrance exams and governments' scholarship programs for the science students. There are also guidance classes related to CA foundation courses and BBA/BHM entrance preparations for the management streams.



## Class Timing

6:30 AM - 10:50 AM for Management and Humanities Streams (Morning Shift)  
11:00 AM - 5:30 PM for Science Stream (Day Shift)  
11:00 AM - 3:30 PM for Management Stream (Day Shift)



# A Glimpse Upon Facilities



Biology Lab



Chemistry Lab



Physics Lab

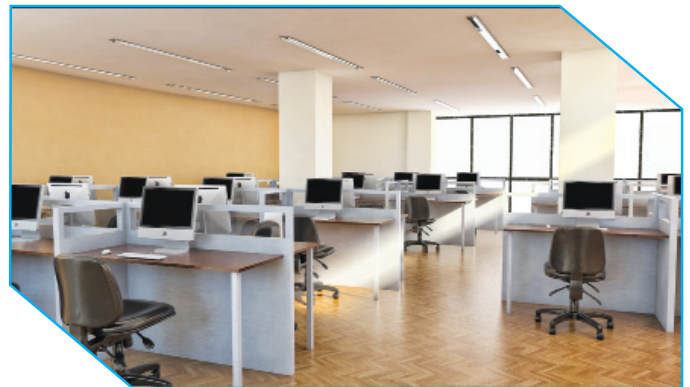

Computer Lab



Hotel Management Lab



Management Lab

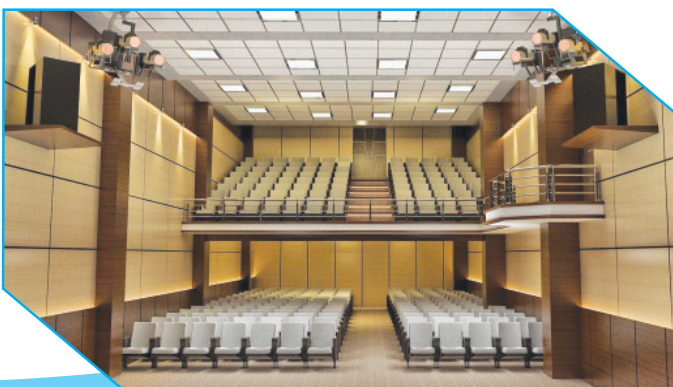

Auditorium



Library



## SWSC Achievers in MBBS



**Manu Devkota**  
MOE Topper - 2074

"The future belongs to those who believe in the beauty of their dreams" - Eleanor Roosevelt

Success of an individual is the combined result of individual consistency in their efforts and all the mentors they encounter throughout their life. My achievement as a medical student is also the sheer result of my hard work and the genuine and pertinent guidance of my friends, family, and colleges. Words fall short to explain how much the guidance of SWSC meant to me in my endeavors. SWSC opened my eyes to what I could do, in a way I've never thought possible. I still remember all those motivational seminars, premedical classes and encouragement to be fearless in the pursuit of achieving my dreams even after the college was over. My sincere gratitude and thanks are due to this great institute for an incredible career counseling and guidance.

*Currently Studying at: Nepalese Army Institute of Health Science*



*Anisha Khatri*



*Amrit Adhikari*



*Anjali Sharma*



*Barsha Thapa*



*Bipin Aryal*



*Birat Timilsina*



*Dipsan Hamal*



*Dja Shree Barun*



*Kusum Dhital*



*Menuka Shrestha*



*Nisahan Devkota*



*Paras Adhikari*



*Pratima Malla*



*Prem Oli*



*Prithivi Rana Magar*



*Rachana Khanal*



*Rakesh Pariyar*



*Saiby Pandey*

## SWSC Achievers in MBBS



*Sanjeev K.C.*



*Sanjeev Khatri*



*Simran Dhital*



*Suraj Adhikari*



*Sushila Shrestha*



*Swekriti Shrestha*



*Sanjeev K.C.*



*Sanjeev Khatri*



*Simran Dhital*



*Suraj Adhikari*



*Sushila Shrestha*



*Swekriti Shrestha*



*Uttam Thapa Magar*



*Asmita Adhikari*



*Dikshya Pun*



*Anup Lamichhane*

## SWSC Achievers in BDS



*Aaiya Regmi*



*Anuja Pandey*



*Sampada Goutam*



*Simran KC*



*Sneha Nakarmi*



*Sujan Shrestha*



# SWSC Achievers in Engineering



**Binu Devkota**  
IOE Girls Second Topper -2074

Dreams should always be bigger but the journey of pursuing the dream is never easy. It is the continuous effort, hard work and guidance which make the dream turn into reality. My achievement is also a result of my hard work and proper guidance of friends, family and the institutions. SWSC have always helped to pave the path of success for me through the lectures, seminars and other curricular activities by bringing the best out of me in every possible way. I would like to thank the institute for proper guidance and support in helping me pursue my dream.

Currently Studying at: Pulchowk Engineering College,  
(Civil Engineering)



*Aaditya Adhikari*



*Aakash Bhattarai*



*Aakash K. Jha*



*Aashik Dahal*



*Aashish Neupane*



*Aashish Shrestha*



*Aashish Subedi*



*Aashish Timilsina*



*Aashma Bhattarai*



*Aayam Shrestha*



*Abhijit Pokhrel*

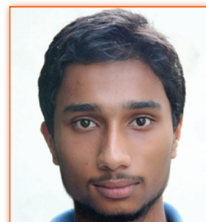

*Abhisekh Regmi*



*Adarsha Ruwali*



*Adish Pandey*



*Aditi Sen*



*Aman Kafle*



*Ananta Devkota*



*Anil K. C.*



*Anil Shrestha*



*Anish Parajuli*



*Anuj Shrestha*



*Anusha Shrestha*



*Arun Babu Aryal*



*Arun Pandey*



*Ashok Ruwali*



*Asik Chapa*



*Asim Kunwar*



*Asrar Devkota*



*Biraj Rawal*



*Bishal Bharati*



*Bandhana Upadhya*



*Basanta Karki*



*Bibek Neupane*



*Bijay Regmi*



*Bishal K. Jha*



*Bishnu Adhikari*



*Bishop Nath Shrestha*



*Diganta Raj Acharya*



*Dipesh Dahal*



*Dipesh Dhakal*



*Diwas Poudel*



*Gaurav Gyawali*



*Hardik Sedhain*



*Jusan Gurung*



*Kabin Dhital*



*Kabita Shrestha*



*Karan Adhikari*



*Kuruna Karki*



*Kiran Pandey*



*Krishna Pd. Nepal*



*Kshitiz Acharya*



*Kshitiz Lamsal*



*Kumar Ghale*



*Kundan Adhikari*



*Laxman Shrestha*



*Madhav Pokhrel*



*Manish Jung Khatri*



*Motiram Itani*



*Narayan Bhattarai*



*Newton Timilsina*





*Nisha Mahara*



*Nishedh Pokharel*



*Nitesh Poudel*



*Parsujan Devkota*



*Pashupati Shah*



*Pradip Ghimire*



*Pradip Neupane*



*Prajwal Deep Bhandari*



*Prakash Tamang*



*Pramish Lohani*



*Pranam Shrestha*



*Prashant Shedhain*



*Prasmsa Thapa*



*Pratiba K.C.*



*Preeti Neupane*



*Pukar Regmi*



*Puspa Gyung*



*Rajan Khanal*



*Rajendra Balami*



*Rajendra Regmi*



*Ram Baniya*



*Ram Shrestha*



*Ranjan Shrestha*



*Ranjeta Balan*



*Rijan Thapa*



*Rupesh Sapkota*



*Sabin Giri*



*Sagar Khanal*



*Sagar Pathak*



*Sagarmatha Pandey*



*Samana Devkota*



*Samikshya Shrestha*



*Samrat Acharya*



*Sandeep Parajuli*



*Sandesh Panta*



*Sandipa Pandey*





*Sangita Bhetwal*



*Sanish Manandhar*



*Sanjay Thapa*



*Sajeev Dhakal*



*Santosh Phuyal*



*Sarad Thapa*



*Saroj Shrestha*



*Satish Khadka*



*Savin Lamichhane*



*Sawal Pokharel*



*Sawal Tamang*



*Sharwan BK*



*Shreeja Adhikari*



*Shyan Krishna Neupane*



*Siddhi Babu Regmi*



*Sonam Shrestha*



*Subash Rijal*



*Subeksha GC*



*Subeksha Khanal*



*Sabigya Devkota*



*Sudarshan Neupane*



*Sudip Shrestha*



*Sujan Adhikari*



*Sujan Ghimire*



*Suman Karki*



*Suman Lamichhane*



*Sumit Dhakal*



*Sunil Paneru*



*Sunil Sharma Poudel*



*Suruchi Majhi*



*Surya Poudel*



*Suahant Updhaya*



*Swikriti C. Neupane*



*Tike Lama*



*Ujwal Silwal*



*Upendra Devkota*





*Zenith Panta*



*Kishor Sapkota*



*Binu Devkota*



*Sujan Lamsal*



*Utsav Sapkota*



*Susan Chapa*



*Anuja Shrestha*



*Anup Adhikari*



*Bikash Sapkota*



*Deepa Regmi*



*Firoj Prakash Khatri*



*Gaurav Bhoj Rana*



*Dshan Chaku*



*Ishwor Bhatta*



*Madan Sapkota*



*Mandip Kokhrel*



*Purshottam Dahal*



*Sujan Lamichhane*



*Sabin Shrestha*



*Samrachana K.C.*



*Sandeep Chapa*



*Sandesh Tiwari*



*Sanjeev Shrestha*



*Bhabishya Goutam*



*Bibasnath Yogi*



*Shankar Poudel*



## ***Management Committee***



**Dr. Rajendra KC**  
Campus Chief



**Mr. Hari Singh K.C.**  
Asst. Campus Chief



**Mr. Ganesh Mahara**  
Program Director



**Mr. Rajendra Prasad Lamichhane**  
Program Co-ordinator



**Mrs. Sarita Shakya-Pradhan**  
International Relations Co-ordinator



# Southwestern Group



## Southwestern State College

(Affiliated to TU)  
Basundhara, Kathmandu  
Tel: 4355457, 4355458, 4386107, 4389676  
[www.southwestern.edu.np](http://www.southwestern.edu.np)  
[info@southwestern.edu.np](mailto:info@southwestern.edu.np)

**MBS MA in English BBS BSW**



## Southwestern State School

Basundhara, Kathmandu  
Tel: 4358747



## Southwestern School

Gongabu, Kathmandu  
Tel: 4354237, 4352793  
[www.southwesternschool.edu.np](http://www.southwesternschool.edu.np)  
[info@southwesternschool.edu.np](mailto:info@southwesternschool.edu.np)



## Southwestern State Secondary School

Basundhara, Kathmandu  
Tel: 4355457, 4355458, 4386107, 4389676  
[www.southwestern.edu.np](http://www.southwestern.edu.np)  
[info@southwestern.edu.np](mailto:info@southwestern.edu.np)

**Science Management Humanities**



## Southwestern Business College

(Affiliated to PU)  
Basundhara, Kathmandu  
Tel: 4381005, 2297876  
[www.swbusinesscollege.edu.np](http://www.swbusinesscollege.edu.np)  
[info@swbusinesscollege.edu.np](mailto:info@swbusinesscollege.edu.np)

**BBA BHM (Proposed) MBA (Proposed)**



## Southwestern Centre for Research and PhD Studies

Koteshwor, Kathmandu, Tel: 4353767  
[www.phdcentre.edu.np](http://www.phdcentre.edu.np)  
[phdcentre@yahoo.com](mailto:phdcentre@yahoo.com)



## Southwestern Academic Research Centre

Basundhara, Kathmandu  
Tel: 4381005, 2297876  
[swarcenter@gmail.com](mailto:swarcenter@gmail.com)  
[www.southwesternresearch.com.np](http://www.southwesternresearch.com.np)



## Southwestern Saving and Credit Co-operative Ltd.

Basundhara, Kathmandu  
Tel: 4390432





the spirit makes the master...



**Southwestern**  
**State College, Kathmandu**

(Southwestern State Secondary School)

(ISO 9001:2015 QMS Certified College)



P.O.Box: 8975 EPC 5343

Basundhara, Kathmandu, Nepal

Tel: 4355457, 4355458, 4386107, 4389676

Email: [info@southwestern.edu.np](mailto:info@southwestern.edu.np)

Web: [www.southwestern.edu.np](http://www.southwestern.edu.np)

